WATER QUALITY TESTING

FOR

***ALSIP SCHOOL DISTRICT 126
STONEYCREEK SCHOOL***

ALSIP, ILLINOIS

MARCH 28, 2017

PROJECT NUMBER: 17-18295



A DIVISION OF GALLAGHER BASSETT SERVICES, INC.

1550 Hubbard Ave., Batavia, IL 60510, 630-879-3006

TABLE OF CONTENTS

INTRODUCTION 1
RESULTS 1
PROFESSIONAL CERTIFICATION 1

Appendix I: Sample Locations and Sample Map

Appendix II: Laboratory Results

INTRODUCTION

Alsip School District 126 implemented a proactive program of water testing at the Stoneycreek School. Water sampling was conducted by David Johnson an Aires associate consultant on March 28, 2017. Mr. Geoffrey J. Bacci, II, PE designed the studied and developed this report.

All sampling methodology followed protocol required by The Lead in Drinking Water Testing Bill (LDWTB) an guidelines published by the Illinois Department of Public Health (IDPH). Detailed background information on testing requirements, methodology and lead health effects are included in the main report to the District that summarizes results and offers recommendations.

RESULTS

Field sheets identifying sample numbers and sample locations maps are included in Appendix I. Laboratory results are included in Appendix II.

Results of all tested sources were non detectable (less than 2 ppb).

Results should at minimum be posted on the Districts website within 7 days. The results of all samples should be e mailed to IDPH within 7 days.

PROFESSIONAL CERTIFICATION

Aires Consulting, a division of Gallagher Bassett Services, Inc. conducted this study in the interest of **Alsip School District 126** to assist in meeting environmental obligations and regulations. In this respect, we hope the results of this study are useful. *This study was not intended to include every environmental exposure that may be present at the facility; only those items specifically addressed in the report were evaluated.* If you have any questions concerning this study please let us know.

Respectfully Submitted,



Geoffrey J. Bacci, II, PE
Director Operations

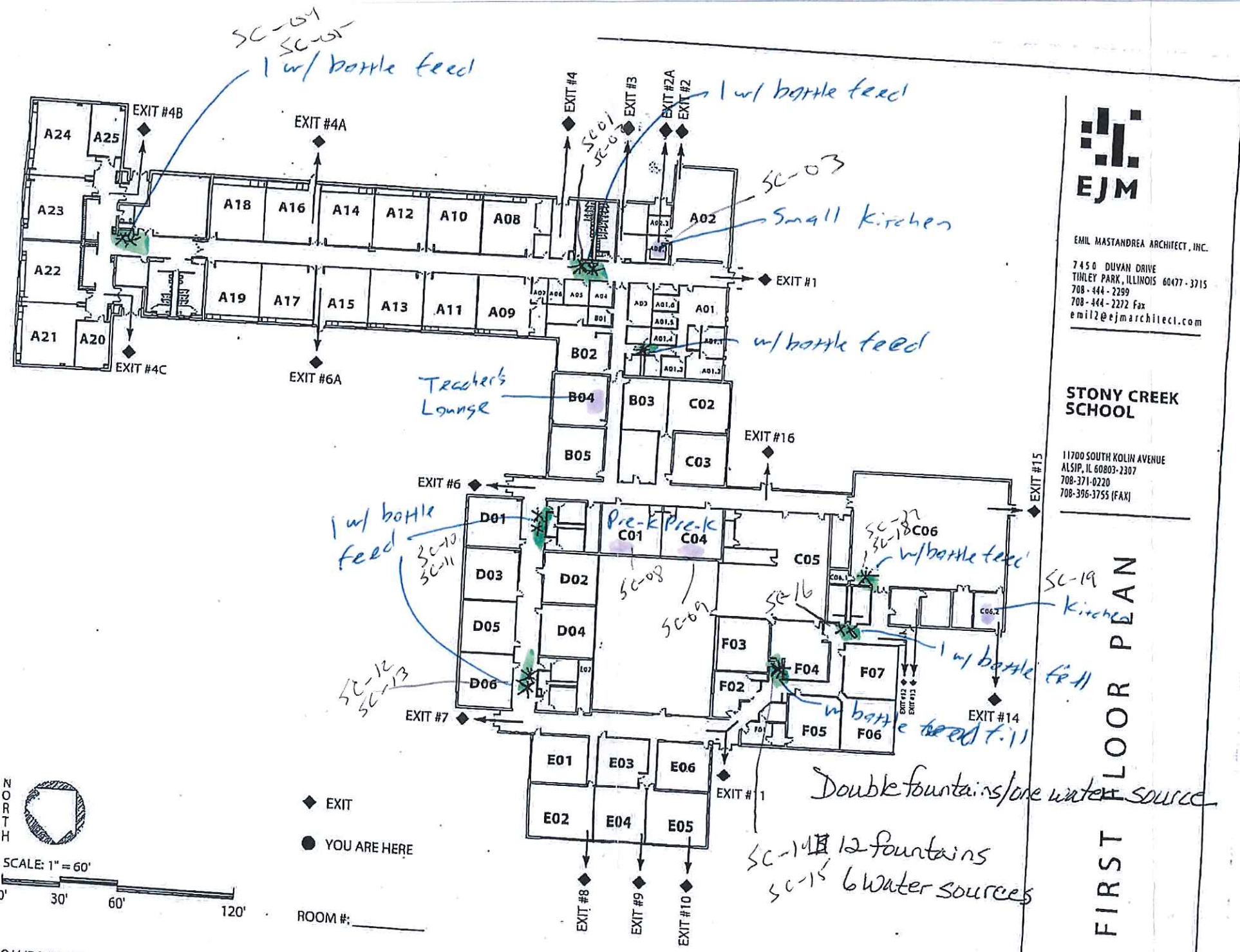

EMIL MASTANDREA ARCHITECT, INC.
 7450 DUVAN DRIVE
 TINLEY PARK, ILLINOIS 60477-3715
 708-444-2399
 708-444-2272 Fax
 emil2@ejmarchitect.com

STONY CREEK SCHOOL

11700 SOUTH KOLIN AVENUE
 ALSIP, IL 60803-2307
 708-371-0220
 708-396-3755 (FAX)

FIRST FLOOR PLAN

DATED: 08.23.2010

Sample Collection

Project Location	Stoney Creek	Consultant	D Johnson	Last Time Used:	
P.O. #	17-18295	Date	3-28-17	Date	Time:

* Type: W = Water fountain B = Bottle fill S = Sink I = Incoming source

Sample Description	Sampling Time	Sample Location	Outlet Description (Make/Model)	Sampler Comments
School ID Type* Sample #				
SC-W-01A	11:30	Outside Room A02	E/Kay	High Fountain
SC-B-01AF	11:31			Bottle Fill
SC-W-01B	11:33			Low Fountain
SC-W-02A	11:36	Outside Room A02	E/Kay	Low Fountain
SC-W-02B	11:38			
SC-S-03A	11:42	Near Room A02	Small Kitchen	
SC-S-03B	11:43			
SC-W-04A	11:50	Near Room A23	E/Kay	(High Fountain)
SC-B-04AF	11:51			Bottle Fill
SC-W-04B	11:53			Low Fountain
SC-W-05A	11:55	Across from Room B02	E/Kay	Low Fountain
SC-W-05B	11:58	Near room A23		
SC-W-06A	12:00	Near Room B02	E/Kay	
SC-B-06AF	12:01			Bottle Fill
SC-W-06B	12:03			
SC-S-07A	12:05	Faculty Room (B02)	Porcelain Sink	
SC-S-07B	12:07			
SC-S-08A	12:10	Room C01	Stainless steel	
SC-S-08B	12:13			
SC-S-09A	12:17	Room C04	Stainless steel	
SC-S-09B	12:20			
SC-W-10A	12:25	Across from Room A01	E/Kay	High Fountain
SC-B-10AF	12:26			Bottle Fill

Sample Collection

Project Location	Stoney Creek	Consultant		Last Time Used:	
P.O. #	17-18295	Date		Date	Time:

* Type: W = Water fountain B = Bottle fill S = Sink I = Incoming source

Sample Description			Sampling Time	Sample Location	Outlet Description (Make/Model)	Sampler Comments
School ID	Type*	Sample #				
SC-W-10B			12:28	Across from Room 001	ElKay	B
SC-W-11A			12:30	Across from Room 001	ElKay	low fountain
SC-W-11B			12:32			
SC-W-12A			12:36	Across from Room 004	ElKay	high fountain
SC-B-12AF			12:37			Bottle Fill
SC-W-12B			12:40			
SC-W-13A			12:45	Across from Room 004	ElKay	low fountain
SC-W-13B			12:46			
SC-W-14A			12:50	near room F04	ElKay	high fountain
SC-B-14AF			12:51			Bottle Fill
SC-W-14B			12:53			
SC-W-15A			1:02	near room F04	ElKay	low fountain
SC-W-15B			1:01			
SC-W-16A			1:10	near room F07	ElKay	
SC-B-16AF			1:11			Bottle Fill
SC-W-16B			1:12			
SC-W-17A			1:20	Gym	ElKay	high fountain
SC-B-17AF			1:21			Bottle Fill
SC-W-17B			1:29			
SC-W-18A			1:28	Gym	ElKay	Low fountain
SC-W-18B			1:30			
SC-S-19A + 19B			1:35/1:37	Kitchen		Sink
SC-W-20			1:45	Water main	CR 3/30/17-	Rust colored sediment pH = 7.3



Monday, April 17, 2017

Geoff Bacci II
Aires Consulting Group
1550 Hubbard Ave.
Batavia, IL 60510
TEL: (630) 879-3006
FAX: (630) 879-3014

RE: Alsip School District 126/ Stony Creek

PAS WO: 17D0031

Prairie Analytical Systems, Inc. received 47 sample(s) on 3/31/2017 for the analyses presented in the following report.

All applicable quality control procedures met method specific acceptance criteria unless otherwise noted.

This report shall not be reproduced, except in full, without the prior written consent of Prairie Analytical Systems, Inc.

If you have any questions, please feel free to contact me at (224) 253-1348.

Respectfully submitted,

A handwritten signature in black ink, appearing to read "Christina E. Pierce".

Christina E. Pierce
Project Manager

Certifications: NELAP/NELAC - IL #100323

1210 Capital Airport Drive	*	Springfield, IL 62707	*	1.217.753.1148	*	1.217.753.1152 Fax
9114 Virginia Road Suite #112	*	Lake in the Hills, IL 60156	*	1.847.651.2604	*	1.847.458.0538 Fax

LABORATORY RESULTS

Client: Aires Consulting Group

Project: Alsip School District 126/ Stony Creek

Lab Order: 17D0031

Case Narrative

A 250 mL bottle was used for all compliance lead testing.

LABORATORY RESULTS

Client: Aires Consulting Group
Project: Alsip School District 126/ Stony Creek
Client Sample ID: SC-W-01A
Collection Date: 3/28/17 11:30

Lab Order: 17D0031
Lab ID: 17D0031-01
Matrix: Drinking Water

Analyses	Result	Limit	Qual	Units	DF	Date Prepared	Date Analyzed	Method	Analyst
Metals by ICP-MS									
*Lead	U	2.00		µg/L	1	4/11/17 15:44	4/12/17 3:32	EPA200.8	JTC

Client Sample ID: SC-B-01AF
Collection Date: 3/28/17 11:31

Lab ID: 17D0031-02
Matrix: Drinking Water

Analyses	Result	Limit	Qual	Units	DF	Date Prepared	Date Analyzed	Method	Analyst
Metals by ICP-MS									
*Lead	U	2.00		µg/L	1	4/11/17 15:44	4/12/17 3:45	EPA200.8	JTC

Client Sample ID: SC-W-01B
Collection Date: 3/28/17 11:33

Lab ID: 17D0031-03
Matrix: Drinking Water

Analyses	Result	Limit	Qual	Units	DF	Date Prepared	Date Analyzed	Method	Analyst
Metals by ICP-MS									
*Lead	U	2.00		µg/L	1	4/11/17 15:44	4/12/17 3:50	EPA200.8	JTC

Client Sample ID: SC-W-02A
Collection Date: 3/28/17 11:36

Lab ID: 17D0031-04
Matrix: Drinking Water

Analyses	Result	Limit	Qual	Units	DF	Date Prepared	Date Analyzed	Method	Analyst
Metals by ICP-MS									
*Lead	U	2.00		µg/L	1	4/11/17 15:44	4/12/17 3:54	EPA200.8	JTC

Client Sample ID: SC-W-02B
Collection Date: 3/28/17 11:38

Lab ID: 17D0031-05
Matrix: Drinking Water

Analyses	Result	Limit	Qual	Units	DF	Date Prepared	Date Analyzed	Method	Analyst
Metals by ICP-MS									
*Lead	U	2.00		µg/L	1	4/11/17 15:44	4/12/17 3:59	EPA200.8	JTC

Client Sample ID: SC-S-03A
Collection Date: 3/28/17 11:42

Lab ID: 17D0031-06
Matrix: Drinking Water

Analyses	Result	Limit	Qual	Units	DF	Date Prepared	Date Analyzed	Method	Analyst
Metals by ICP-MS									
*Lead	U	2.00		µg/L	1	4/11/17 15:44	4/12/17 4:03	EPA200.8	JTC

Client Sample ID: SC-S-03B
Collection Date: 3/28/17 11:43

Lab ID: 17D0031-07
Matrix: Drinking Water

Analyses	Result	Limit	Qual	Units	DF	Date Prepared	Date Analyzed	Method	Analyst
Metals by ICP-MS									
*Lead	U	2.00		µg/L	1	4/11/17 15:44	4/12/17 4:07	EPA200.8	JTC

LABORATORY RESULTS

Client: Aires Consulting Group
Project: Alsip School District 126/ Stony Creek

Lab Order: 17D0031

Client Sample ID: SC-W-04A
Collection Date: 3/28/17 11:50

Lab ID: 17D0031-08
Matrix: Drinking Water

Analyses	Result	Limit	Qual	Units	DF	Date Prepared	Date Analyzed	Method	Analyst
Metals by ICP-MS									
*Lead	U	2.00		µg/L	1	4/11/17 15:44	4/12/17 4:25	EPA200.8	JTC

Client Sample ID: SC-B-04AF
Collection Date: 3/28/17 11:51

Lab ID: 17D0031-09
Matrix: Drinking Water

Analyses	Result	Limit	Qual	Units	DF	Date Prepared	Date Analyzed	Method	Analyst
Metals by ICP-MS									
*Lead	U	2.00		µg/L	1	4/11/17 15:44	4/12/17 4:30	EPA200.8	JTC

Client Sample ID: SC-W-04B
Collection Date: 3/28/17 11:53

Lab ID: 17D0031-10
Matrix: Drinking Water

Analyses	Result	Limit	Qual	Units	DF	Date Prepared	Date Analyzed	Method	Analyst
Metals by ICP-MS									
*Lead	U	2.00		µg/L	1	4/11/17 15:44	4/12/17 4:34	EPA200.8	JTC

Client Sample ID: SC-W-05A
Collection Date: 3/28/17 11:55

Lab ID: 17D0031-11
Matrix: Drinking Water

Analyses	Result	Limit	Qual	Units	DF	Date Prepared	Date Analyzed	Method	Analyst
Metals by ICP-MS									
*Lead	U	2.00		µg/L	1	4/11/17 15:44	4/12/17 4:38	EPA200.8	JTC

Client Sample ID: SC-W-05B
Collection Date: 3/28/17 11:58

Lab ID: 17D0031-12
Matrix: Drinking Water

Analyses	Result	Limit	Qual	Units	DF	Date Prepared	Date Analyzed	Method	Analyst
Metals by ICP-MS									
*Lead	U	2.00		µg/L	1	4/11/17 15:44	4/12/17 4:52	EPA200.8	JTC

Client Sample ID: SC-W-06A
Collection Date: 3/28/17 12:00

Lab ID: 17D0031-13
Matrix: Drinking Water

Analyses	Result	Limit	Qual	Units	DF	Date Prepared	Date Analyzed	Method	Analyst
Metals by ICP-MS									
*Lead	U	2.00		µg/L	1	4/11/17 15:44	4/12/17 4:56	EPA200.8	JTC

Client Sample ID: SC-B-06AF
Collection Date: 3/28/17 12:01

Lab ID: 17D0031-14
Matrix: Drinking Water

Analyses	Result	Limit	Qual	Units	DF	Date Prepared	Date Analyzed	Method	Analyst
Metals by ICP-MS									
*Lead	U	2.00		µg/L	1	4/11/17 15:44	4/12/17 5:01	EPA200.8	JTC

LABORATORY RESULTS

Client: Aires Consulting Group
Project: Alsip School District 126/ Stony Creek
Client Sample ID: SC-B-06AF
Collection Date: 3/28/17 12:01

Lab Order: 17D0031
Lab ID: 17D0031-14
Matrix: Drinking Water

Analyses	Result	Limit	Qual	Units	DF	Date Prepared	Date Analyzed	Method	Analyst
----------	--------	-------	------	-------	----	---------------	---------------	--------	---------

Client Sample ID: SC-W-06B
Collection Date: 3/28/17 12:03

Lab ID: 17D0031-15
Matrix: Drinking Water

Analyses	Result	Limit	Qual	Units	DF	Date Prepared	Date Analyzed	Method	Analyst
----------	--------	-------	------	-------	----	---------------	---------------	--------	---------

Metals by ICP-MS

*Lead U 2.00 µg/L 1 4/11/17 15:44 4/12/17 5:05 EPA200.8 JTC

Client Sample ID: SC-S-07A
Collection Date: 3/28/17 12:05

Lab ID: 17D0031-16
Matrix: Drinking Water

Analyses	Result	Limit	Qual	Units	DF	Date Prepared	Date Analyzed	Method	Analyst
----------	--------	-------	------	-------	----	---------------	---------------	--------	---------

Metals by ICP-MS

*Lead U 2.00 µg/L 1 4/11/17 15:44 4/12/17 5:23 EPA200.8 JTC

Client Sample ID: SC-S-07B
Collection Date: 3/28/17 12:07

Lab ID: 17D0031-17
Matrix: Drinking Water

Analyses	Result	Limit	Qual	Units	DF	Date Prepared	Date Analyzed	Method	Analyst
----------	--------	-------	------	-------	----	---------------	---------------	--------	---------

Metals by ICP-MS

*Lead U 2.00 µg/L 1 4/11/17 15:44 4/12/17 5:27 EPA200.8 JTC

Client Sample ID: SC-S-08A
Collection Date: 3/28/17 12:10

Lab ID: 17D0031-18
Matrix: Drinking Water

Analyses	Result	Limit	Qual	Units	DF	Date Prepared	Date Analyzed	Method	Analyst
----------	--------	-------	------	-------	----	---------------	---------------	--------	---------

Metals by ICP-MS

*Lead U 2.00 µg/L 1 4/11/17 15:44 4/12/17 5:32 EPA200.8 JTC

Client Sample ID: SC-S-08B
Collection Date: 3/28/17 12:13

Lab ID: 17D0031-19
Matrix: Drinking Water

Analyses	Result	Limit	Qual	Units	DF	Date Prepared	Date Analyzed	Method	Analyst
----------	--------	-------	------	-------	----	---------------	---------------	--------	---------

Metals by ICP-MS

*Lead U 2.00 µg/L 1 4/11/17 15:44 4/12/17 5:36 EPA200.8 JTC

Client Sample ID: SC-S-09A
Collection Date: 3/28/17 12:17

Lab ID: 17D0031-20
Matrix: Drinking Water

Analyses	Result	Limit	Qual	Units	DF	Date Prepared	Date Analyzed	Method	Analyst
----------	--------	-------	------	-------	----	---------------	---------------	--------	---------

Metals by ICP-MS

*Lead U 2.00 µg/L 1 4/11/17 15:47 4/12/17 5:49 EPA200.8 JTC

LABORATORY RESULTS

Client: Aires Consulting Group
Project: Alsip School District 126/ Stony Creek
Client Sample ID: SC-S-09B
Collection Date: 3/28/17 12:20

Lab Order: 17D0031
Lab ID: 17D0031-21
Matrix: Drinking Water

Analyses	Result	Limit	Qual	Units	DF	Date Prepared	Date Analyzed	Method	Analyst
Metals by ICP-MS									
*Lead	U	2.00		µg/L	1	4/11/17 15:47	4/12/17 6:03	EPA200.8	JTC

Client Sample ID: SC-W-10A
Collection Date: 3/28/17 12:25

Lab ID: 17D0031-22
Matrix: Drinking Water

Analyses	Result	Limit	Qual	Units	DF	Date Prepared	Date Analyzed	Method	Analyst
Metals by ICP-MS									
*Lead	U	2.00		µg/L	1	4/11/17 15:47	4/12/17 6:25	EPA200.8	JTC

Client Sample ID: SC-B-10AF
Collection Date: 3/28/17 12:26

Lab ID: 17D0031-23
Matrix: Drinking Water

Analyses	Result	Limit	Qual	Units	DF	Date Prepared	Date Analyzed	Method	Analyst
Metals by ICP-MS									
*Lead	U	2.00		µg/L	1	4/11/17 15:47	4/12/17 6:29	EPA200.8	JTC

Client Sample ID: SC-B-10B
Collection Date: 3/28/17 12:28

Lab ID: 17D0031-24
Matrix: Drinking Water

Analyses	Result	Limit	Qual	Units	DF	Date Prepared	Date Analyzed	Method	Analyst
Metals by ICP-MS									
*Lead	U	2.00		µg/L	1	4/11/17 15:47	4/12/17 6:34	EPA200.8	JTC

Client Sample ID: SC-W-11A
Collection Date: 3/28/17 12:30

Lab ID: 17D0031-25
Matrix: Drinking Water

Analyses	Result	Limit	Qual	Units	DF	Date Prepared	Date Analyzed	Method	Analyst
Metals by ICP-MS									
*Lead	U	2.00		µg/L	1	4/11/17 15:47	4/12/17 6:38	EPA200.8	JTC

Client Sample ID: SC-W-11B
Collection Date: 3/28/17 12:32

Lab ID: 17D0031-26
Matrix: Drinking Water

Analyses	Result	Limit	Qual	Units	DF	Date Prepared	Date Analyzed	Method	Analyst
Metals by ICP-MS									
*Lead	U	2.00		µg/L	1	4/11/17 15:47	4/12/17 6:43	EPA200.8	JTC

Client Sample ID: SC-W-12A
Collection Date: 3/28/17 12:36

Lab ID: 17D0031-27
Matrix: Drinking Water

Analyses	Result	Limit	Qual	Units	DF	Date Prepared	Date Analyzed	Method	Analyst
Metals by ICP-MS									
*Lead	U	2.00		µg/L	1	4/11/17 15:47	4/12/17 6:47	EPA200.8	JTC

LABORATORY RESULTS

Analyses	Result	Limit	Qual	Units	DF	Date Prepared	Date Analyzed	Method	Analyst	
Client: Aires Consulting Group										
Project: Alsip School District 126/ Stony Creek						Lab Order: 17D0031				
Client Sample ID: SC-B-12AF										
Collection Date: 3/28/17 12:37						Lab ID: 17D0031-28				
Matrix: Drinking Water										
Metals by ICP-MS										
*Lead	U	2.00		µg/L	1	4/11/17 15:47	4/12/17 6:52	EPA200.8	JTC	
Client Sample ID: SC-W-12B										
Collection Date: 3/28/17 12:40						Lab ID: 17D0031-29				
Matrix: Drinking Water										
Metals by ICP-MS										
*Lead	U	2.00		µg/L	1	4/11/17 15:47	4/12/17 6:56	EPA200.8	JTC	
Client Sample ID: SC-W-13A										
Collection Date: 3/28/17 12:45						Lab ID: 17D0031-30				
Matrix: Drinking Water										
Metals by ICP-MS										
*Lead	U	2.00		µg/L	1	4/11/17 15:47	4/12/17 7:01	EPA200.8	JTC	
Client Sample ID: SC-W-13B										
Collection Date: 3/28/17 12:46						Lab ID: 17D0031-31				
Matrix: Drinking Water										
Metals by ICP-MS										
*Lead	U	2.00		µg/L	1	4/11/17 15:47	4/12/17 7:27	EPA200.8	JTC	
Client Sample ID: SC-W-14A										
Collection Date: 3/28/17 12:50						Lab ID: 17D0031-32				
Matrix: Drinking Water										
Metals by ICP-MS										
*Lead	U	2.00		µg/L	1	4/11/17 15:47	4/12/17 7:32	EPA200.8	JTC	
Client Sample ID: SC-B-14AF										
Collection Date: 3/28/17 12:51						Lab ID: 17D0031-33				
Matrix: Drinking Water										
Metals by ICP-MS										
*Lead	U	2.00		µg/L	1	4/11/17 15:47	4/12/17 7:36	EPA200.8	JTC	
Client Sample ID: SC-W-14B										
Collection Date: 3/28/17 12:53						Lab ID: 17D0031-34				
Matrix: Drinking Water										
Metals by ICP-MS										
*Lead	U	2.00		µg/L	1	4/11/17 15:47	4/12/17 7:41	EPA200.8	JTC	

LABORATORY RESULTS

Client: Aires Consulting Group
Project: Alsip School District 126/ Stony Creek
Client Sample ID: SC-W-14B
Collection Date: 3/28/17 12:53

Lab Order: 17D0031
Lab ID: 17D0031-34
Matrix: Drinking Water

Analyses	Result	Limit	Qual	Units	DF	Date Prepared	Date Analyzed	Method	Analyst
----------	--------	-------	------	-------	----	---------------	---------------	--------	---------

Client Sample ID: SC-W-15A
Collection Date: 3/28/17 13:00

Lab ID: 17D0031-35
Matrix: Drinking Water

Analyses	Result	Limit	Qual	Units	DF	Date Prepared	Date Analyzed	Method	Analyst
----------	--------	-------	------	-------	----	---------------	---------------	--------	---------

Metals by ICP-MS

*Lead	U	2.00		µg/L	1	4/11/17 15:47	4/12/17 7:45	EPA200.8	JTC
-------	---	------	--	------	---	---------------	--------------	----------	-----

Client Sample ID: SC-W-15B
Collection Date: 3/28/17 13:01

Lab ID: 17D0031-36
Matrix: Drinking Water

Analyses	Result	Limit	Qual	Units	DF	Date Prepared	Date Analyzed	Method	Analyst
----------	--------	-------	------	-------	----	---------------	---------------	--------	---------

Metals by ICP-MS

*Lead	U	2.00		µg/L	1	4/11/17 15:47	4/12/17 7:49	EPA200.8	JTC
-------	---	------	--	------	---	---------------	--------------	----------	-----

Client Sample ID: SC-W-16A
Collection Date: 3/28/17 13:10

Lab ID: 17D0031-37
Matrix: Drinking Water

Analyses	Result	Limit	Qual	Units	DF	Date Prepared	Date Analyzed	Method	Analyst
----------	--------	-------	------	-------	----	---------------	---------------	--------	---------

Metals by ICP-MS

*Lead	U	2.00		µg/L	1	4/11/17 15:47	4/12/17 7:54	EPA200.8	JTC
-------	---	------	--	------	---	---------------	--------------	----------	-----

Client Sample ID: SC-B-16AF
Collection Date: 3/28/17 13:11

Lab ID: 17D0031-38
Matrix: Drinking Water

Analyses	Result	Limit	Qual	Units	DF	Date Prepared	Date Analyzed	Method	Analyst
----------	--------	-------	------	-------	----	---------------	---------------	--------	---------

Metals by ICP-MS

*Lead	U	2.00		µg/L	1	4/11/17 15:47	4/12/17 7:58	EPA200.8	JTC
-------	---	------	--	------	---	---------------	--------------	----------	-----

Client Sample ID: SC-W-16B
Collection Date: 3/28/17 13:12

Lab ID: 17D0031-39
Matrix: Drinking Water

Analyses	Result	Limit	Qual	Units	DF	Date Prepared	Date Analyzed	Method	Analyst
----------	--------	-------	------	-------	----	---------------	---------------	--------	---------

Metals by ICP-MS

*Lead	U	2.00		µg/L	1	4/11/17 15:47	4/12/17 8:03	EPA200.8	JTC
-------	---	------	--	------	---	---------------	--------------	----------	-----

Client Sample ID: SC-W-17A
Collection Date: 3/28/17 13:20

Lab ID: 17D0031-40
Matrix: Drinking Water

Analyses	Result	Limit	Qual	Units	DF	Date Prepared	Date Analyzed	Method	Analyst
----------	--------	-------	------	-------	----	---------------	---------------	--------	---------

Metals by ICP-MS

*Lead	U	2.00		µg/L	1	4/14/17 21:38	4/15/17 3:33	EPA200.8	JTC
-------	---	------	--	------	---	---------------	--------------	----------	-----

LABORATORY RESULTS

Client: Aires Consulting Group
Project: Alsip School District 126/ Stony Creek
Client Sample ID: SC-B-17AF
Collection Date: 3/28/17 13:21

Lab Order: 17D0031
Lab ID: 17D0031-41
Matrix: Drinking Water

Analyses	Result	Limit	Qual	Units	DF	Date Prepared	Date Analyzed	Method	Analyst
Metals by ICP-MS									
*Lead	U	2.00		µg/L	1	4/14/17 21:38	4/15/17 3:46	EPA200.8	JTC

Client Sample ID: SC-W-17B
Collection Date: 3/28/17 13:24

Lab ID: 17D0031-42
Matrix: Drinking Water

Analyses	Result	Limit	Qual	Units	DF	Date Prepared	Date Analyzed	Method	Analyst
Metals by ICP-MS									
*Lead	U	2.00		µg/L	1	4/14/17 21:38	4/15/17 3:51	EPA200.8	JTC

Client Sample ID: SC-W-18A
Collection Date: 3/28/17 13:28

Lab ID: 17D0031-43
Matrix: Drinking Water

Analyses	Result	Limit	Qual	Units	DF	Date Prepared	Date Analyzed	Method	Analyst
Metals by ICP-MS									
*Lead	U	2.00		µg/L	1	4/14/17 21:38	4/15/17 3:55	EPA200.8	JTC

Client Sample ID: SC-W-18B
Collection Date: 3/28/17 13:30

Lab ID: 17D0031-44
Matrix: Drinking Water

Analyses	Result	Limit	Qual	Units	DF	Date Prepared	Date Analyzed	Method	Analyst
Metals by ICP-MS									
*Lead	U	2.00		µg/L	1	4/14/17 21:38	4/15/17 3:59	EPA200.8	JTC

Client Sample ID: SC-S-19A
Collection Date: 3/28/17 13:35

Lab ID: 17D0031-45
Matrix: Drinking Water

Analyses	Result	Limit	Qual	Units	DF	Date Prepared	Date Analyzed	Method	Analyst
Metals by ICP-MS									
*Lead	U	2.00		µg/L	1	4/14/17 21:38	4/15/17 4:04	EPA200.8	JTC

Client Sample ID: SC-S-19B
Collection Date: 3/28/17 13:37

Lab ID: 17D0031-46
Matrix: Drinking Water

Analyses	Result	Limit	Qual	Units	DF	Date Prepared	Date Analyzed	Method	Analyst
Metals by ICP-MS									
*Lead	U	2.00		µg/L	1	4/14/17 21:38	4/15/17 4:21	EPA200.8	JTC

Client Sample ID: SC-I-20
Collection Date: 3/28/17 13:45

Lab ID: 17D0031-47
Matrix: Drinking Water

Analyses	Result	Limit	Qual	Units	DF	Date Prepared	Date Analyzed	Method	Analyst
Metals by ICP-MS									
*Lead	193	2.00		µg/L	1	4/14/17 8:15	4/15/17 5:54	EPA200.8	JTC

LABORATORY RESULTS

Client: Aires Consulting Group

Project: Alsip School District 126/ Stony Creek

Lab Order: 17D0031

LABORATORY RESULTS

Client: Aires Consulting Group

Project: Alsip School District 126/ Stony Creek

Lab Order: 17D0031

Metals by ICP-MS - Quality Control

Analyte	Result	Reporting Limit	Units	Spike Level	Source Result	%REC	%REC Limits	RPD	RPD Limit	Notes
---------	--------	-----------------	-------	-------------	---------------	------	-------------	-----	-----------	-------

Batch A001741 - EPA 200.8 Metals

Blank (A001741-BLK1)

Prepared: 04/11/201 Analyzed: 04/12/201

Lead U 2.00 µg/L

LCS (A001741-BS1)

Prepared: 04/11/201 Analyzed: 04/12/201

Lead 495 2.00 µg/L 500.00 99 85-115

Matrix Spike (A001741-MS1)

Source: 17D0031-01

Prepared: 04/11/201 Analyzed: 04/12/201

Lead 472 2.00 µg/L 500.00 0.0520 94 75-125

Matrix Spike (A001741-MS2)

Source: 17D0031-11

Prepared: 04/11/201 Analyzed: 04/12/201

Lead 473 2.00 µg/L 500.00 0.809 94 75-125

Matrix Spike Dup (A001741-MSD1)

Source: 17D0031-01

Prepared: 04/11/201 Analyzed: 04/12/201

Lead 460 2.00 µg/L 500.00 0.0520 92 75-125 3 20

Matrix Spike Dup (A001741-MSD2)

Source: 17D0031-11

Prepared: 04/11/201 Analyzed: 04/12/201

Lead 476 2.00 µg/L 500.00 0.809 95 75-125 0.7 20

Batch A001743 - EPA 200.8 Metals

Blank (A001743-BLK1)

Prepared: 04/11/201 Analyzed: 04/12/201

Lead U 2.00 µg/L

LCS (A001743-BS1)

Prepared: 04/11/201 Analyzed: 04/12/201

Lead 478 2.00 µg/L 500.00 96 85-115

Matrix Spike (A001743-MS1)

Source: 17D0031-20

Prepared: 04/11/201 Analyzed: 04/12/201

Lead 472 2.00 µg/L 500.00 0.472 94 75-125

LABORATORY RESULTS

Client: Aires Consulting Group

Project: Alsip School District 126/ Stony Creek

Lab Order: 17D0031

Metals by ICP-MS - Quality Control

Analyte	Result	Reporting Limit	Units	Spike Level	Source Result	%REC	%REC Limits	RPD	RPD Limit	Notes
---------	--------	-----------------	-------	-------------	---------------	------	-------------	-----	-----------	-------

Batch A001743 - EPA 200.8 Metals

Matrix Spike (A001743-MS2) Source: 17D0031-30 Prepared: 04/11/201 Analyzed: 04/12/201

Lead	468	2.00	µg/L	500.00	0.161	93	75-125			
------	-----	------	------	--------	-------	----	--------	--	--	--

Matrix Spike Dup (A001743-MSD1) Source: 17D0031-20 Prepared: 04/11/201 Analyzed: 04/12/201

Lead	470	2.00	µg/L	500.00	0.472	94	75-125	0.4	20	
------	-----	------	------	--------	-------	----	--------	-----	----	--

Matrix Spike Dup (A001743-MSD2) Source: 17D0031-30 Prepared: 04/11/201 Analyzed: 04/12/201

Lead	474	2.00	µg/L	500.00	0.161	95	75-125	1	20	
------	-----	------	------	--------	-------	----	--------	---	----	--

Batch A001829 - EPA 200.8 Metals

Blank (A001829-BLK1) Prepared: 04/14/201 Analyzed: 04/15/201

Lead	U	2.00	µg/L							
------	---	------	------	--	--	--	--	--	--	--

LCS (A001829-BS1) Prepared: 04/14/201 Analyzed: 04/15/201

Lead	461	2.00	µg/L	500.00		92	85-115			
------	-----	------	------	--------	--	----	--------	--	--	--

Matrix Spike (A001829-MS1) Source: 17D0031-47 Prepared: 04/14/201 Analyzed: 04/15/201

Lead	687	2.00	µg/L	500.00	193	99	75-125			
------	-----	------	------	--------	-----	----	--------	--	--	--

Matrix Spike Dup (A001829-MSD1) Source: 17D0031-47 Prepared: 04/14/201 Analyzed: 04/15/201

Lead	644	2.00	µg/L	500.00	193	90	75-125	6	20	
------	-----	------	------	--------	-----	----	--------	---	----	--

Batch A001851 - EPA 200.8 Metals

Blank (A001851-BLK1) Prepared: 04/14/201 Analyzed: 04/15/201

Lead	U	2.00	µg/L							
------	---	------	------	--	--	--	--	--	--	--

LABORATORY RESULTS

Client: Aires Consulting Group

Project: Alsip School District 126/ Stony Creek

Lab Order: 17D0031

Metals by ICP-MS - Quality Control

Analyte	Result	Reporting Limit	Units	Spike Level	Source Result	%REC	%REC Limits	RPD	RPD Limit	Notes
---------	--------	-----------------	-------	-------------	---------------	------	-------------	-----	-----------	-------

Batch A001851 - EPA 200.8 Metals

LCS (A001851-BS1)

Prepared: 04/14/201 Analyzed: 04/15/201

Lead	498	2.00	µg/L	500.00		100	85-115			
------	-----	------	------	--------	--	-----	--------	--	--	--

Matrix Spike (A001851-MS1)

Source: 17D0031-40

Prepared: 04/14/201 Analyzed: 04/15/201

Lead	437	2.00	µg/L	500.00	0.341	87	75-125			
------	-----	------	------	--------	-------	----	--------	--	--	--

Matrix Spike (A001851-MS2)

Source: 17D0032-05

Prepared: 04/14/201 Analyzed: 04/15/201

Lead	465	2.00	µg/L	500.00	0.0860	93	75-125			
------	-----	------	------	--------	--------	----	--------	--	--	--

Matrix Spike Dup (A001851-MSD1)

Source: 17D0031-40

Prepared: 04/14/201 Analyzed: 04/15/201

Lead	447	2.00	µg/L	500.00	0.341	89	75-125	2	20	
------	-----	------	------	--------	-------	----	--------	---	----	--

Matrix Spike Dup (A001851-MSD2)

Source: 17D0032-05

Prepared: 04/14/201 Analyzed: 04/15/201

Lead	444	2.00	µg/L	500.00	0.0860	89	75-125	5	20	
------	-----	------	------	--------	--------	----	--------	---	----	--

LABORATORY RESULTS

Client: Aires Consulting Group

Project: Alsip School District 126/ Stony Creek

Lab Order: 17D0031

Notes and Definitions

* NELAC certified compound.

U Analyte not detected (i.e. less than RL or MDL).

Chain of Custody Record

Central IL - 1210 Capital Airport Drive - Springfield, IL 62707-8490 - Phone (217) 753-1148 - Facsimile (217) 753-1152
 Chicago IL Office - 9114 Virginia Rd., Ste 112 - Lake in the Hills, IL 60156 - Phone (847) 651-2604 - Facsimile (847) 458-9680
 Central / Southern IL Contact - Phone (217) 414-7762 - Facsimile (217) 753-1152



Client				Analysis and/or Method Requested				Reporting	
Aires Consulting - Gallagher Bassett				Lead in Drinking Water - IL				<input type="checkbox"/> CCDD <input type="checkbox"/> Residential <input type="checkbox"/> Industrial / Commercial <input type="checkbox"/> A <input type="checkbox"/> D <input type="checkbox"/> B <input type="checkbox"/> E <input type="checkbox"/> C <input type="checkbox"/> F <input type="checkbox"/> Residential <input type="checkbox"/> Industrial	
Address				TACO				Sampler Comments	
1550 Hubbard Ave									
City, State, Zip Code									
Batavia, IL 60510									
Phone / Facsimile									
630.879.3006									
Project Name / Number									
Aisip School District 126									
Project Location									
Stony Creek 11700 S Kolin Ave, Aisip									
P.O. # or Invoice To									
17-18295									
Contact Person									
Geoff Bacci II									
Sample Description	Date	Sampling Time	Matrix Code	Preserv Code	No. of Containers	Sample Type	Comp	Grab	
See attached Addendum (pages) for sample information (samples)									
SC-W-01A	3/28/17	11:30			1				
SC-B-01A		11:31			1				
SC-W-01B		11:33			1				
SC-W-02A		11:36			1				
SC-W-02B		11:38			1				
SC-S-03A		11:42			1				
SC-S-03B		11:43			1				
SC-W-04A		11:50			1				
SC-B-04A		11:51			1				
SC-W-04B		11:53			1				
Matrix Code	A - Aqueous		DW - Drinking Water		GW - Ground Water		NA - Non-Aqueous Liquid		
Preservative Code	0 - None		1 - HCl		2 - H2SO4		3 - HNO3		
Relinquished By			Date			Time			
Borgers			3/29/17			5:15			
C. Bacci			3/31/17			10:40			
			3/31/17			1700			
Received By			Date			Time			
Borgers			3/30/17			8:15AM			
C. Bacci			3/31/17			1040			
			4/3/17			1230			
Method of Shipment			Date			Time			
UPS			3/30/17			8:15AM			
			3/31/17			1040			
			4/3/17			1230			
Turnaround Time			Standard			Rush			
Date Required:			Date Required:			Date Required:			
QC Level			QC Level			QC Level			
1 <input type="checkbox"/> 2 <input type="checkbox"/> 3 <input type="checkbox"/> 4 <input type="checkbox"/>			1 <input type="checkbox"/> 2 <input type="checkbox"/> 3 <input type="checkbox"/> 4 <input type="checkbox"/>			1 <input type="checkbox"/> 2 <input type="checkbox"/> 3 <input type="checkbox"/> 4 <input type="checkbox"/>			
On wet ice?			On wet ice?			On wet ice?			
<input type="checkbox"/> Yes <input checked="" type="checkbox"/> No			<input type="checkbox"/> Yes <input checked="" type="checkbox"/> No			<input type="checkbox"/> Yes <input checked="" type="checkbox"/> No			
Temperature (°C)			Temperature (°C)			Temperature (°C)			
14.0			14.0			14.0			

Chain of Custody Record

Central IL - 1210 Capital Airport Drive - Springfield, IL 62707-8490 - Phone (217) 753-1148 - Facsimile (217) 753-1152
 Chicago IL Office - 9114 Virginia Rd., Ste 112 - Lake in the Hills, IL 60156 - Phone (847) 651-2604 - Facsimile (847) 458-9680
 Central / Southern IL Contact - Phone (217) 414-7762 - Facsimile (217) 753-1152



Client		Address		City, State, Zip Code		Phone / Facsimile		Project Name / Number		Project Location		P.O. # or Invoice To		Contact Person	
Aires Consulting - Gallagher Bassett		1550 Hubbard Ave		Batavia, IL 60510		630.879.3006		Aisip School District 126		Stony Creek 11700 S Kolin Ave, Aisip		17-18295		Geoff Bacci II	
Sample Description	Date	Sampling Time	Matrix Code	Preserv Code	No. of Containers	Sample Type	Analysis and/or Method Requested								
						Comp	Lead in Drinking Water - IL								
						Grab									
See attached Addendum (pages) for sample information (samples)															
SC-W-05A	3/28/17	11:55			1										
SC-W-05B		11:58			1										
SC-W-06A		12:00			1										
SC-B-06A1F		12:01			1										
SC-W-06B		12:03			1										
SC-S-07A		12:05			1										
SC-S-07B		12:07			1										
SC-S-08A		12:10			1										
SC-S-08B		12:13			1										
SC-S-09A		12:17			1										
Matrix Code	Preservative Code	Relinquished By		Date	Time	Received By		Date	Time	O - Oil		X - Other (Specify)			
		A - Aqueous 0 - None				1 - HCl				S - Solid 4 - NaOH		X - Other (Specify)			
		A - Aqueous 0 - None				2 - H2SO4				5 - 5035 Kit		X - Other (Specify)			
		A - Aqueous 0 - None				3 - HNO3				NA - Non-Aqueous Liquid		Method of Shipment			
		A - Aqueous 0 - None				GW - Ground Water				Date		Time			
		A - Aqueous 0 - None				1 - HCl				3/30/17		8:15AM			
		A - Aqueous 0 - None				2 - H2SO4				3/31/17		10:40			
		A - Aqueous 0 - None				3 - HNO3				4/3/17		12:30			
		A - Aqueous 0 - None				GW - Ground Water				3/30/17		8:15AM			
		A - Aqueous 0 - None				GW - Ground Water				3/31/17		10:40			
		A - Aqueous 0 - None				GW - Ground Water				4/3/17		12:30			
		A - Aqueous 0 - None				GW - Ground Water				3/30/17		8:15AM			
		A - Aqueous 0 - None				GW - Ground Water				3/31/17		10:40			
		A - Aqueous 0 - None				GW - Ground Water				4/3/17		12:30			
		A - Aqueous 0 - None				GW - Ground Water				3/30/17		8:15AM			
		A - Aqueous 0 - None				GW - Ground Water				3/31/17		10:40			
		A - Aqueous 0 - None				GW - Ground Water				4/3/17		12:30			
		A - Aqueous 0 - None				GW - Ground Water				3/30/17		8:15AM			
		A - Aqueous 0 - None				GW - Ground Water				3/31/17		10:40			
		A - Aqueous 0 - None				GW - Ground Water				4/3/17		12:30			
		A - Aqueous 0 - None				GW - Ground Water				3/30/17		8:15AM			
		A - Aqueous 0 - None				GW - Ground Water				3/31/17		10:40			
		A - Aqueous 0 - None				GW - Ground Water				4/3/17		12:30			
		A - Aqueous 0 - None				GW - Ground Water				3/30/17		8:15AM			
		A - Aqueous 0 - None				GW - Ground Water				3/31/17		10:40			
		A - Aqueous 0 - None				GW - Ground Water				4/3/17		12:30			
		A - Aqueous 0 - None				GW - Ground Water				3/30/17		8:15AM			
		A - Aqueous 0 - None				GW - Ground Water				3/31/17		10:40			
		A - Aqueous 0 - None				GW - Ground Water				4/3/17		12:30			
		A - Aqueous 0 - None				GW - Ground Water				3/30/17		8:15AM			
		A - Aqueous 0 - None				GW - Ground Water				3/31/17		10:40			
		A - Aqueous 0 - None				GW - Ground Water				4/3/17		12:30			
		A - Aqueous 0 - None				GW - Ground Water				3/30/17		8:15AM			
		A - Aqueous 0 - None				GW - Ground Water				3/31/17		10:40			
		A - Aqueous 0 - None				GW - Ground Water				4/3/17		12:30			
		A - Aqueous 0 - None				GW - Ground Water				3/30/17		8:15AM			
		A - Aqueous 0 - None				GW - Ground Water				3/31/17		10:40			
		A - Aqueous 0 - None				GW - Ground Water				4/3/17		12:30			
		A - Aqueous 0 - None				GW - Ground Water				3/30/17		8:15AM			
		A - Aqueous 0 - None				GW - Ground Water				3/31/17		10:40			
		A - Aqueous 0 - None				GW - Ground Water				4/3/17		12:30			
		A - Aqueous 0 - None				GW - Ground Water				3/30/17		8:15AM			
		A - Aqueous 0 - None				GW - Ground Water				3/31/17		10:40			
		A - Aqueous 0 - None				GW - Ground Water				4/3/17		12:30			
		A - Aqueous 0 - None				GW - Ground Water				3/30/17		8:15AM			
		A - Aqueous 0 - None				GW - Ground Water				3/31/17		10:40			
		A - Aqueous 0 - None				GW - Ground Water				4/3/17		12:30			
		A - Aqueous 0 - None				GW - Ground Water				3/30/17		8:15AM			
		A - Aqueous 0 - None				GW - Ground Water				3/31/17		10:40			
		A - Aqueous 0 - None				GW - Ground Water				4/3/17		12:30			
		A - Aqueous 0 - None				GW - Ground Water				3/30/17		8:15AM			
		A - Aqueous 0 - None				GW - Ground Water				3/31/17		10:40			
		A - Aqueous 0 - None				GW - Ground Water				4/3/17		12:30			
		A - Aqueous 0 - None				GW - Ground Water				3/30/17		8:15AM			
		A - Aqueous 0 - None				GW - Ground Water				3/31/17		10:40			
		A - Aqueous 0 - None				GW - Ground Water				4/3/17		12:30			
		A - Aqueous 0 - None				GW - Ground Water				3/30/17		8:15AM			
		A - Aqueous 0 - None				GW - Ground Water				3/31/17		10:40			
		A - Aqueous 0 - None				GW - Ground Water				4/3/17		12:30			
		A - Aqueous 0 - None				GW - Ground Water				3/30/17		8:15AM			
		A - Aqueous 0 - None				GW - Ground Water				3/31/17		10:40			
		A - Aqueous 0 - None				GW - Ground Water				4/3/17		12:30			
		A - Aqueous 0 - None				GW - Ground Water				3/30/17		8:15AM			
		A - Aqueous 0 - None				GW - Ground Water				3/31/17		10:40			
		A - Aqueous 0 - None				GW - Ground Water				4/3/17		12:30			
		A - Aqueous 0 - None				GW - Ground Water				3/30/17		8:15AM			
		A - Aqueous 0 - None				GW - Ground Water				3/31/17		10:40			
		A - Aqueous 0 - None				GW - Ground Water				4/3/17		12:30			
		A - Aqueous 0 - None				GW - Ground Water				3/30/17		8:15AM			
		A - Aqueous 0 - None				GW - Ground Water				3/31/17		10:40			
		A - Aqueous 0 - None				GW - Ground Water				4/3/17		12:30			
		A - Aqueous 0 - None				GW - Ground Water				3/30/17		8:15AM			
		A - Aqueous 0 - None				GW - Ground Water				3/31/17		10:40			
		A - Aqueous 0 - None				GW - Ground Water				4/3/17		12:30			
		A - Aqueous 0 - None				GW - Ground Water				3/30/17		8:15AM			
		A - Aqueous 0 - None				GW - Ground Water				3/31/17		10:40			
		A - Aqueous 0 - None				GW - Ground Water				4/3/17		12:30			
		A - Aqueous 0 - None				GW - Ground Water				3/30/17		8:15AM			
		A - Aqueous 0 - None				GW - Ground Water				3/31/17		10:40			
		A - Aqueous 0 - None				GW - Ground Water				4/3/17		12:30			
		A - Aqueous 0 - None				GW - Ground Water				3/30/17		8:15AM			
		A - Aqueous 0 - None				GW - Ground Water				3/31/17		10:40			
		A - Aqueous 0 - None				GW - Ground Water				4/3/17		12:30			
		A - Aqueous 0 - None				GW - Ground Water				3/30/17		8:15AM			
		A - Aqueous 0 - None				GW - Ground Water				3/31/17		10:40			
		A - Aqueous 0 - None				GW - Ground Water				4/3/17		12:30			
		A - Aqueous 0 - None				GW - Ground Water				3/30/17		8:15AM			
		A - Aqueous 0 - None				GW - Ground Water				3/31/17		10:40			
		A - Aqueous 0 - None				GW - Ground Water				4/3/17		12:30			
		A - Aqueous 0 - None				GW - Ground Water				3/30/17		8:15AM			
		A - Aqueous 0 - None				GW - Ground Water				3/31/17		10:40			
		A - Aqueous 0 - None				GW - Ground Water				4/3/17		12:30			
		A - Aqueous 0 - None				GW - Ground Water				3/30/17		8:15AM			
		A - Aqueous 0 - None				GW - Ground Water				3/31/17		10:40			
		A - Aqueous 0 - None				GW - Ground Water				4/3/17		12:30			
		A - Aqueous 0 - None				GW - Ground Water				3/30/17		8:15AM			
		A - Aqueous 0 - None				GW - Ground Water				3/31/17		10:40			
		A - Aqueous 0 - None				GW - Ground Water				4/3/17		12:30			
		A - Aqueous 0 - None				GW - Ground Water				3/30/17		8:15AM			
		A - Aqueous 0 - None				GW - Ground Water				3/31/17		10:40			
		A - Aqueous 0 - None				GW - Ground Water				4/3/17		12:30			
		A - Aqueous 0 - None				GW - Ground Water				3/30/17		8:15AM			
		A - Aqueous 0 - None				GW - Ground Water				3/31/17		10:40			
		A - Aqueous 0 - None				GW - Ground Water				4/3/17		12:30			
		A - Aqueous 0 - None				GW - Ground Water				3/30/17		8:15AM			
		A - Aqueous 0 - None				GW - Ground Water				3/31/17		10:40			
		A - Aqueous 0 - None				GW - Ground Water				4/3/17		12:30			
		A - Aqueous 0 - None				GW - Ground Water				3/30/17		8:15AM			
		A - Aqueous 0 - None				GW - Ground Water				3/31/17		10:40			
		A - Aqueous 0 - None				GW - Ground Water				4/3/17		12:30			
		A - Aqueous 0 - None													

Chain of Custody Record



Central IL - 1210 Capital Airport Drive - Springfield, IL 62707-8490 - Phone (217) 753-1148 - Facsimile (217) 753-1152
 Chicago IL Office - 6114 Virginia Rd., Ste 112 - Lake in the Hills, IL 60156 - Phone (847) 651-2604 - Facsimile (847) 458-9680
 Central / Southern IL Contact - Phone (217) 414-7762 - Facsimile (217) 753-1152

Client		Aires Consulting - Gallagher Bassett				Analysis and/or Method Requested		Reporting							
Address		1550 Hubbard Ave				Lead in Drinking Water - IL		<input type="checkbox"/> CCDD <input type="checkbox"/> Residential <input type="checkbox"/> Industrial / Commercial							
City, State, Zip Code		Batavia, IL 60510						<input type="checkbox"/> A <input type="checkbox"/> D <input type="checkbox"/> B <input type="checkbox"/> E <input type="checkbox"/> C <input type="checkbox"/> F							
Phone / Facsimile		630.879.3006						<input type="checkbox"/> Residential <input type="checkbox"/> Industrial							
Project Name / Number		Alsip School District 126						RISC							
Project Location		Stony Creek 11700 S Kolin Ave, Alsip						SAMPLER COMMENTS							
P.O. # or Invoice To		17-18295													
Contact Person		Geoff Bacci II													
Sample Description	Date	Sampling Time	Matrix Code	Preserv Code	No. of Containers	Sample Type		Date	Time	Received By	Date	Time	Method of Shipment		
						Comp	Grab								
See attached Addendum (pages) for sample information (samples)															
SC-S-09B	3/28/17	12:20			1										
SC-W-10A		12:25			1										
SC-B-10AF		12:26			1										
SC-W-10R		12:28			1										
SC-W-11A		12:30			1										
SC-W-11B		12:32			1										
SC-W-12A		12:36			1										
SC-B-12AF		12:37			1										
SC-W-12R		12:40			1										
SC-W-13A		12:45			1										
Matrix Code	A - Aqueous		DW - Drinking Water		GW - Ground Water		NA - Non-Aqueous Liquid		S - Solid		O - Oil		X - Other (Specify)		
Preservative Code	0 - None		1 - HCl		2 - H2SO4		3 - HNO3		4 - NaOH		5 - 5035 Kit		X - Other (Specify)		
Relinquished By															
Date		Date		Date		Date		Date		Date		Date		Date	
3/29/17		3/29/17		3/29/17		3/29/17		3/29/17		3/30/17		3/30/17		3/30/17	
Time		Time		Time		Time		Time		Time		Time		Time	
5:15		10:40		17:00		8:15am		10:40		12:30		10:40		14:00	
Turnaround Type: Standard <input checked="" type="checkbox"/> Rush <input type="checkbox"/> Date Required: <input type="checkbox"/> 1 <input type="checkbox"/> 2 <input type="checkbox"/> 3 <input type="checkbox"/> 4 <input type="checkbox"/> 5															
On wet ice? <input type="checkbox"/> Yes <input checked="" type="checkbox"/> No Temperature (°C) 14.0															

Chain of Custody Record

Central IL - 1210 Capital Airport Drive - Springfield, IL 62707-8490 - Phone (217) 753-1148 - Facsimile (217) 753-1152
 Chicago IL Office - 9114 Virginia Rd., Ste 112 - Lake in the Hills, IL 60156 - Phone (847) 651-2604 - Facsimile (847) 458-9680
 Central / Southern IL Contact - Phone (217) 414-7762 - Facsimile (217) 753-1152



Client: Aires Consulting - Gallagher Bassett
Address: 1550 Hubbard Ave
City, State, Zip Code: Batavia, IL 60510
Phone / Facsimile: 630.879.3006
Project Name / Number: Aisip School District 126
Project Location: Stony Creek 11700 S Kolin Ave, Aisip
P.O. # or Invoice To: 17-18295
Contact Person: Geoff Bacci II

Sample Description	Sampling		Matrix Code	Preserv Code	No. of Containers	Sample Type	
	Date	Time				Comp	Grab
See attached Addendum (pages) for sample information (samples)							
SC-W-13B	3/28/17	12:46			1		
SC-W-14A		12:50			1		
SC-B-14A/F		12:51			1		
SC-W-14B		12:53			1		
SC-W-15A		1:00			1		
SC-W-15B		1:01			1		
SC-W-16A		1:10			1		
SC-B-16A/F		1:11			1		
SC-W-16B		1:12			1		
SC-W-17A		1:20			1		

Matrix Code Preservative Code	Reinquished By		Date		Time		GW - Ground Water 2 - H2SO4	NA - Non-Aqueous Liquid 3 - HNO3	S - Solid 4 - NaOH	O - Oil 5 - 5035 Kit	X - Other (Specify) X - Other (Specify)
	Signature	Signature	Date	Time	Date	Time					
	<i>Geoff Bacci II</i>	<i>Geoff Bacci II</i>	3/29/17	5:15	3/30/17	8:15 AM					
	<i>Geoff Bacci II</i>	<i>Geoff Bacci II</i>	3/31/17	10:40	3/31/17	10:40					
	<i>Geoff Bacci II</i>	<i>Geoff Bacci II</i>	3/31/17	17:00	4/3/17	12:30					UPS

Reporting:
 CCDD
 Residential
 Industrial / Commercial
 A D
 B E
 C F
 Residential
 Industrial

Sampler Comments:

Analysis and/or Method Requested: Lead in Drinking Water - IL

Turnaround Time: Standard **Rush**

Date Required: 1/2/17

QC Level: 1/2 3 4

On wet ice? Yes No

Temperature (°C): 14.0

Chain of Custody Record

Central IL - 1210 Capital Airport Drive - Springfield, IL 62707-8490 - Phone (217) 753-1148 - Facsimile (217) 753-1152
 Chicago IL Office - 8114 Virginia Rd., Ste 112 - Lake in the Hills, IL 60156 - Phone (847) 651-2604 - Facsimile (847) 458-9680
 Central / Southern IL Contact - Phone (217) 414-7762 - Facsimile (217) 753-1152



Prairie Analytical Systems, INCORPORATED
 www.praireeanalytical.com

Client		Aires Consulting - Gallagher Bassett				Analysis and/or Method Requested				Reporting		
Address		1550 Hubbard Ave				Lead in Drinking Water - IL				<input type="checkbox"/> CCDD <input type="checkbox"/> Residential <input type="checkbox"/> Industrial / Commercial <input type="checkbox"/> A <input type="checkbox"/> D <input type="checkbox"/> B <input type="checkbox"/> E <input type="checkbox"/> C <input type="checkbox"/> F <input type="checkbox"/> Residential <input type="checkbox"/> Industrial		
City, State, Zip Code		Batavia, IL 60510										
Phone / Facsimile		630.879.3006										
Project Name / Number		Alsip School District 126										
Project Location		Stony Creek 11700 S Kolin Ave, Alsip										
P.O. # or Invoice To		17-18295				TACO		CALM		RISC		
Contact Person		Geoff Bacci II				SAMPLER COMMENTS						
Sample Description		Date	Sampling Time	Matrix Code	Preserv Code	No. of Containers	Sample Type					
							Comp					
							Grab					
See attached Addendum (pages) for sample information (samples)												
SC-B-17AF	3/28/17	1:21				1						
SC-W-17B		1:24				1						
SC-W-18A		1:28				1						
SC-W-18B		1:30				1						
SC-S-19A		1:35				1						
SC-S-19B		1:37				1						
SC-I-20		1:45				1						
Matrix Code	A - Aqueous		DW - Drinking Water		GW - Ground Water		NA - Non-Aqueous Liquid		S - Solid		X - Other (Specify)	
Preservative Code	0 - None		1 - HCl		2 - H2SO4		3 - HNO3		4 - NaOH		5 - 5035 Kit	
Relinquished By		Date	Time	Received By		Date	Time	Method of Shipment				
[Signature]		3/29/17	5:15	[Signature]		3/30/17	8:15 AM	UPS				
[Signature]		3/31/17	10:40	[Signature]		3/31/17	1040					
[Signature]		3/13/17	1700	[Signature]		4/13/17	1230					
Instructions:				Turnaround Time: Standard <input checked="" type="checkbox"/> Rush <input type="checkbox"/>		QC Level		On wet ice?		Temperature (°C)		
						1 <input type="checkbox"/> 2 <input type="checkbox"/> 3 <input type="checkbox"/> 4 <input type="checkbox"/>		<input type="checkbox"/> Yes <input checked="" type="checkbox"/> No		14.0		