WATER QUALITY TESTING

FOR

***ALSIP SCHOOL DISTRICT 126
LANE SCHOOL***

ALSIP, ILLINOIS

MARCH 28, 2017

PROJECT NUMBER: 17-18295



A DIVISION OF GALLAGHER BASSETT SERVICES, INC.

1550 Hubbard Ave., Batavia, IL 60510, 630-879-3006

TABLE OF CONTENTS

INTRODUCTION 1
RESULTS 1
PROFESSIONAL CERTIFICATION 1

Appendix I: Sample Locations and Sample Map

Appendix II: Laboratory Results

INTRODUCTION

Alsip School District 126 implemented a proactive program of water testing at the Lane School. Water sampling was conducted by David Johnson an Aires associate consultant on March 28, 2017. Mr. Geoffrey J. Bacci, II, PE designed the studied and developed this report.

All sampling methodology followed protocol required by The Lead in Drinking Water Testing Bill (LDWTB) an guidelines published by the Illinois Department of Public Health (IDPH). Detailed background information on testing requirements, methodology and lead health effects are included in the main report to the District that summarizes results and offers recommendations.

RESULTS

Field sheets identifying sample numbers and sample locations maps are included in Appendix I. Laboratory results are included in Appendix II.

Results of all tested sources were less than 5 ppb except the following:

- First draw sample in Kitchen sink; sample LE-S-07A – 10.3 ppb

Parents should be notified within 7 days of this result per IDPH guidelines. Other results should at minimum be posted on the Districts website within 7 days. The results of all samples should be e mailed to IDPH within 7 days.

PROFESSIONAL CERTIFICATION

Aires Consulting, a division of Gallagher Bassett Services, Inc. conducted this study in the interest of **Alsip School District 126** to assist in meeting environmental obligations and regulations. In this respect, we hope the results of this study are useful. *This study was not intended to include every environmental exposure that may be present at the facility; only those items specifically addressed in the report were evaluated.* If you have any questions concerning this study please let us know.

Respectfully Submitted,



Geoffrey J. Bacci, II, PE
Director Operations

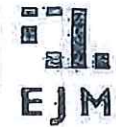
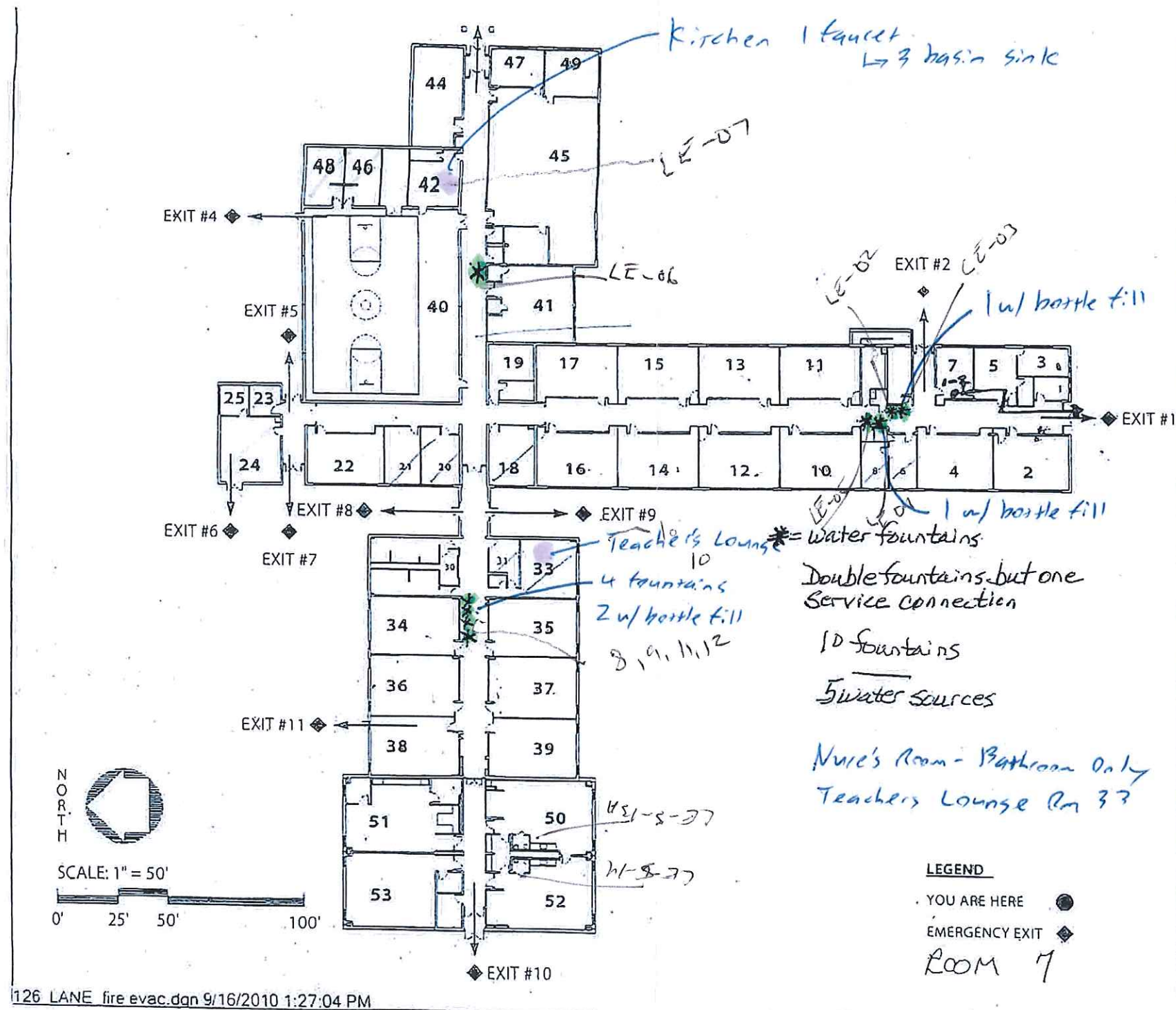

EMIL MASTANDREA ARCHITECT, INC.
 7450 DUWAN DRIVE
 TINLEY PARK, ILLINOIS 60477-37
 708-444-2295
 708-444-2272 Fax
 emil2@ejmarchitect.com

LANE SCHOOL

4600 W 123rd STREET
 ALSIP, IL 60803
 708-371-0720

FIRST FLOOR PLAN

DATED: 08.04.2010

Sample Collection

Project Location	Kane Elementary	Consultant	D Johnson	Last Time Used:
P.O. #	17-18295	Date	3-28-17	Date Time:

* Type: W = Water fountain B = Bottle fill S = Sink I = Incoming source

Sample Description	Sampling Time	Sample Location	Outlet Description (Make/Model)	Sampler Comments
School ID Type* Sample #				
LE-I-01	7:21	Basement + Water Intake	Elkay	3/30/17 pH = 7.8 A - Rust Colored Sediment
LE-W-02A	7:30	Outside Room 8		High combi fountain
LE-B-02AF	7:31	"		" "
LE-W-02B	7:32	"		" "
LE-W-03A	7:40	Outside Room 8	Elkay	Low fountain
LE-B-03AF		" "		
LE-W-03B	7:42	" "		
LE-U-04A	7:44	Outside Room 9	Elkay	High fountain
LE-W-04B	7:45			
LE-W-05A	7:47	outside Room 9	Elkay	Low fountain
LE-W-05B	7:48			
LE-W-06A	7:50	outside Room 9	Elkay	Fountain
LE-W-06B	7:51			
LE-S-07A	7:55	Kitchen		Sink
LE-S-07B	7:56			
LE-W-08A	8:00	Across from Room 31	Elkay	Low fountain near mens
LE-W-08B	8:02			
LE-W-09A	8:03	Across from Room 31	Elkay	High fountain near mens
LE-W-09B	8:05			
LE-S-10A	8:03	Teachers Lounge	Stainless steel	Sink
LE-S-10B	8:05			
LE-W-11A	8:10	Across from Room 31	Elkay	Low fountain near women
LE-W-11B	8:12			Low fountain near mens

Appendix II
Sample Collection

Project Location	Lane Elementary	Consultant		Last Time Used:	
P.O. #		Date		Date	Time:

* Type: W = Water fountain B= Bottle fill S = Sink I = Incoming source

Sample Description			Sampling Time	Sample Location	Outlet Description (Make/Model)	Sampler Comments
School ID	Type*	Sample #				
LE-W-12A			8:15	Across from Room 31	Elkay	High comb near women
LE-B-12AF			8:16			
LE-W-12B			8:18			
LE-S-13A			8:25	Room 50 50	Stainless steel	Sink
LE-S-13B			8:26			
LE-S-14A			8:30	Room 52	Stainless steel	Sink
LE-S-14B			8:32			



Monday, April 17, 2017

Geoff Bacci II
 Aires Consulting Group
 1550 Hubbard Ave.
 Batavia, IL 60510
 TEL: (630) 879-3006
 FAX: (630) 879-3014

RE: Alsip School District 126/ Lane Elementary

PAS WO: 17D0032

Prairie Analytical Systems, Inc. received 29 sample(s) on 3/31/2017 for the analyses presented in the following report.

All applicable quality control procedures met method specific acceptance criteria unless otherwise noted.

This report shall not be reproduced, except in full, without the prior written consent of Prairie Analytical Systems, Inc.

If you have any questions, please feel free to contact me at (224) 253-1348.

Respectfully submitted,

A handwritten signature in black ink, appearing to read "Christina E. Pierce".

Christina E. Pierce
 Project Manager

Certifications: NELAP/NELAC - IL #100323

1210 Capital Airport Drive	*	Springfield, IL 62707	*	1.217.753.1148	*	1.217.753.1152 Fax
9114 Virginia Road Suite #112	*	Lake in the Hills, IL 60156	*	1.847.651.2604	*	1.847.458.0538 Fax

Prairie Analytical Systems, Inc.

Date: 4/17/2017

LABORATORY RESULTS

Client: Aires Consulting Group

Project: Alsip School District 126/ Lane Elementary

Lab Order: 17D0032

Case Narrative

A 250 mL bottle was used for all compliance lead testing.

Prairie Analytical Systems, Inc.

Date: 4/17/2017

LABORATORY RESULTS

Client: Aires Consulting Group
 Project: Alsip School District 126/ Lane Elementary
 Client Sample ID: LE-I-01
 Collection Date: 3/28/17 7:21

Lab Order: 17D0032
 Lab ID: 17D0032-01
 Matrix: Drinking Water

Analyses	Result	Limit	Qual	Units	DF	Date Prepared	Date Analyzed	Method	Analyst
Metals by ICP-MS									
*Lead	10.3	2.00		µg/L	1	4/14/17 8:15	4/15/17 6:25	EPA200.8	JTC

Client Sample ID: LE-W-02A
 Collection Date: 3/28/17 7:30

Lab ID: 17D0032-02
 Matrix: Drinking Water

Analyses	Result	Limit	Qual	Units	DF	Date Prepared	Date Analyzed	Method	Analyst
Metals by ICP-MS									
*Lead	U	2.00		µg/L	1	4/14/17 21:38	4/15/17 4:26	EPA200.8	JTC

Client Sample ID: LE-B-02AF
 Collection Date: 3/28/17 7:31

Lab ID: 17D0032-03
 Matrix: Drinking Water

Analyses	Result	Limit	Qual	Units	DF	Date Prepared	Date Analyzed	Method	Analyst
Metals by ICP-MS									
*Lead	U	2.00		µg/L	1	4/14/17 21:38	4/15/17 4:30	EPA200.8	JTC

Client Sample ID: LE-W-02B
 Collection Date: 3/28/17 7:32

Lab ID: 17D0032-04
 Matrix: Drinking Water

Analyses	Result	Limit	Qual	Units	DF	Date Prepared	Date Analyzed	Method	Analyst
Metals by ICP-MS									
*Lead	U	2.00		µg/L	1	4/14/17 21:38	4/15/17 4:35	EPA200.8	JTC

Client Sample ID: LE-W-03A
 Collection Date: 3/28/17 7:40

Lab ID: 17D0032-05
 Matrix: Drinking Water

Analyses	Result	Limit	Qual	Units	DF	Date Prepared	Date Analyzed	Method	Analyst
Metals by ICP-MS									
*Lead	U	2.00		µg/L	1	4/14/17 21:38	4/15/17 4:39	EPA200.8	JTC

Client Sample ID: LE-W-03B
 Collection Date: 3/28/17 7:42

Lab ID: 17D0032-06
 Matrix: Drinking Water

Analyses	Result	Limit	Qual	Units	DF	Date Prepared	Date Analyzed	Method	Analyst
Metals by ICP-MS									
*Lead	U	2.00		µg/L	1	4/14/17 21:38	4/15/17 4:52	EPA200.8	JTC

Client Sample ID: LE-W-04A
 Collection Date: 3/28/17 7:44

Lab ID: 17D0032-07
 Matrix: Drinking Water

Analyses	Result	Limit	Qual	Units	DF	Date Prepared	Date Analyzed	Method	Analyst
Metals by ICP-MS									
*Lead	U	2.00		µg/L	1	4/14/17 21:38	4/15/17 4:57	EPA200.8	JTC

Prairie Analytical Systems, Inc.

Date: 4/17/2017

LABORATORY RESULTS

Analyses	Result	Limit	Qual	Units	DF	Date Prepared	Date Analyzed	Method	Analyst
Client: Aires Consulting Group									
Project: Alsip School District 126/ Lane Elementary					Lab Order: 17D0032				
<hr/>									
Client Sample ID: LE-W-04B					Lab ID: 17D0032-08				
Collection Date: 3/28/17 7:45					Matrix: Drinking Water				
Analyses	Result	Limit	Qual	Units	DF	Date Prepared	Date Analyzed	Method	Analyst
Metals by ICP-MS									
*Lead	U	2.00		µg/L	1	4/14/17 21:38	4/15/17 5:01	EPA200.8	JTC
<hr/>									
Client Sample ID: LE-W-05A					Lab ID: 17D0032-09				
Collection Date: 3/28/17 7:47					Matrix: Drinking Water				
Analyses	Result	Limit	Qual	Units	DF	Date Prepared	Date Analyzed	Method	Analyst
Metals by ICP-MS									
*Lead	U	2.00		µg/L	1	4/14/17 21:38	4/15/17 5:19	EPA200.8	JTC
<hr/>									
Client Sample ID: LE-W-05B					Lab ID: 17D0032-10				
Collection Date: 3/28/17 7:48					Matrix: Drinking Water				
Analyses	Result	Limit	Qual	Units	DF	Date Prepared	Date Analyzed	Method	Analyst
Metals by ICP-MS									
*Lead	U	2.00		µg/L	1	4/14/17 21:38	4/15/17 5:23	EPA200.8	JTC
<hr/>									
Client Sample ID: LE-W-06A					Lab ID: 17D0032-11				
Collection Date: 3/28/17 7:50					Matrix: Drinking Water				
Analyses	Result	Limit	Qual	Units	DF	Date Prepared	Date Analyzed	Method	Analyst
Metals by ICP-MS									
*Lead	U	2.00		µg/L	1	4/14/17 21:38	4/15/17 5:28	EPA200.8	JTC
<hr/>									
Client Sample ID: LE-W-06B					Lab ID: 17D0032-12				
Collection Date: 3/28/17 7:51					Matrix: Drinking Water				
Analyses	Result	Limit	Qual	Units	DF	Date Prepared	Date Analyzed	Method	Analyst
Metals by ICP-MS									
*Lead	U	2.00		µg/L	1	4/14/17 21:38	4/15/17 5:32	EPA200.8	JTC
<hr/>									
Client Sample ID: LE-S-07A					Lab ID: 17D0032-13				
Collection Date: 3/28/17 7:55					Matrix: Drinking Water				
Analyses	Result	Limit	Qual	Units	DF	Date Prepared	Date Analyzed	Method	Analyst
Metals by ICP-MS									
*Lead	28.3	2.00		µg/L	1	4/14/17 21:38	4/15/17 5:37	EPA200.8	JTC
<hr/>									
Client Sample ID: LE-S-07B					Lab ID: 17D0032-14				
Collection Date: 3/28/17 7:56					Matrix: Drinking Water				
Analyses	Result	Limit	Qual	Units	DF	Date Prepared	Date Analyzed	Method	Analyst
Metals by ICP-MS									
*Lead	2.47	2.00		µg/L	1	4/14/17 21:38	4/15/17 5:41	EPA200.8	JTC

Prairie Analytical Systems, Inc.

Date: 4/17/2017

LABORATORY RESULTS

Client: Aires Consulting Group
Project: Alsip School District 126/ Lane Elementary
Client Sample ID: LE-S-07B
Collection Date: 3/28/17 7:56

Lab Order: 17D0032
Lab ID: 17D0032-14
Matrix: Drinking Water

Analyses	Result	Limit	Qual	Units	DF	Date Prepared	Date Analyzed	Method	Analyst
----------	--------	-------	------	-------	----	---------------	---------------	--------	---------

Client Sample ID: LE-W-08A
Collection Date: 3/28/17 8:00

Lab ID: 17D0032-15
Matrix: Drinking Water

Analyses	Result	Limit	Qual	Units	DF	Date Prepared	Date Analyzed	Method	Analyst
----------	--------	-------	------	-------	----	---------------	---------------	--------	---------

Metals by ICP-MS

*Lead	U	2.00		µg/L	1	4/14/17 21:43	4/15/17 6:39	EPA200.8	JTC
-------	---	------	--	------	---	---------------	--------------	----------	-----

Client Sample ID: LE-W-08B
Collection Date: 3/28/17 8:02

Lab ID: 17D0032-16
Matrix: Drinking Water

Analyses	Result	Limit	Qual	Units	DF	Date Prepared	Date Analyzed	Method	Analyst
----------	--------	-------	------	-------	----	---------------	---------------	--------	---------

Metals by ICP-MS

*Lead	U	2.00		µg/L	1	4/14/17 21:43	4/15/17 6:52	EPA200.8	JTC
-------	---	------	--	------	---	---------------	--------------	----------	-----

Client Sample ID: LE-W-09A
Collection Date: 3/28/17 8:03

Lab ID: 17D0032-17
Matrix: Drinking Water

Analyses	Result	Limit	Qual	Units	DF	Date Prepared	Date Analyzed	Method	Analyst
----------	--------	-------	------	-------	----	---------------	---------------	--------	---------

Metals by ICP-MS

*Lead	U	2.00		µg/L	1	4/14/17 21:43	4/15/17 6:57	EPA200.8	JTC
-------	---	------	--	------	---	---------------	--------------	----------	-----

Client Sample ID: LE-W-09B
Collection Date: 3/28/17 8:05

Lab ID: 17D0032-18
Matrix: Drinking Water

Analyses	Result	Limit	Qual	Units	DF	Date Prepared	Date Analyzed	Method	Analyst
----------	--------	-------	------	-------	----	---------------	---------------	--------	---------

Metals by ICP-MS

*Lead	U	2.00		µg/L	1	4/14/17 21:43	4/15/17 7:01	EPA200.8	JTC
-------	---	------	--	------	---	---------------	--------------	----------	-----

Client Sample ID: LE-S-10A
Collection Date: 3/28/17 8:03

Lab ID: 17D0032-19
Matrix: Drinking Water

Analyses	Result	Limit	Qual	Units	DF	Date Prepared	Date Analyzed	Method	Analyst
----------	--------	-------	------	-------	----	---------------	---------------	--------	---------

Metals by ICP-MS

*Lead	U	2.00		µg/L	1	4/14/17 21:43	4/15/17 7:19	EPA200.8	JTC
-------	---	------	--	------	---	---------------	--------------	----------	-----

Client Sample ID: LE-S-10B
Collection Date: 3/28/17 8:05

Lab ID: 17D0032-20
Matrix: Drinking Water

Analyses	Result	Limit	Qual	Units	DF	Date Prepared	Date Analyzed	Method	Analyst
----------	--------	-------	------	-------	----	---------------	---------------	--------	---------

Metals by ICP-MS

*Lead	U	2.00		µg/L	1	4/14/17 21:43	4/15/17 7:23	EPA200.8	JTC
-------	---	------	--	------	---	---------------	--------------	----------	-----

Prairie Analytical Systems, Inc.

Date: 4/17/2017

LABORATORY RESULTS

Client: Aires Consulting Group
Project: Alsip School District 126/ Lane Elementary
Client Sample ID: LE-W-11A
Collection Date: 3/28/17 8:10

Lab Order: 17D0032
Lab ID: 17D0032-21
Matrix: Drinking Water

Analyses	Result	Limit	Qual	Units	DF	Date Prepared	Date Analyzed	Method	Analyst
Metals by ICP-MS									
*Lead	U	2.00		µg/L	1	4/14/17 21:43	4/15/17 7:27	EPA200.8	JTC

Client Sample ID: LE-W-11B
Collection Date: 3/28/17 8:12

Lab ID: 17D0032-22
Matrix: Drinking Water

Analyses	Result	Limit	Qual	Units	DF	Date Prepared	Date Analyzed	Method	Analyst
Metals by ICP-MS									
*Lead	U	2.00		µg/L	1	4/14/17 21:43	4/15/17 7:32	EPA200.8	JTC

Client Sample ID: LE-W-12A
Collection Date: 3/28/17 8:15

Lab ID: 17D0032-23
Matrix: Drinking Water

Analyses	Result	Limit	Qual	Units	DF	Date Prepared	Date Analyzed	Method	Analyst
Metals by ICP-MS									
*Lead	U	2.00		µg/L	1	4/14/17 21:43	4/15/17 7:36	EPA200.8	JTC

Client Sample ID: LE-B-12AF
Collection Date: 3/28/17 8:16

Lab ID: 17D0032-24
Matrix: Drinking Water

Analyses	Result	Limit	Qual	Units	DF	Date Prepared	Date Analyzed	Method	Analyst
Metals by ICP-MS									
*Lead	U	2.00		µg/L	1	4/14/17 21:43	4/15/17 7:41	EPA200.8	JTC

Client Sample ID: LE-W-12B
Collection Date: 3/28/17 8:18

Lab ID: 17D0032-25
Matrix: Drinking Water

Analyses	Result	Limit	Qual	Units	DF	Date Prepared	Date Analyzed	Method	Analyst
Metals by ICP-MS									
*Lead	U	2.00		µg/L	1	4/14/17 21:43	4/15/17 7:45	EPA200.8	JTC

Client Sample ID: LE-S-13A
Collection Date: 3/28/17 8:25

Lab ID: 17D0032-26
Matrix: Drinking Water

Analyses	Result	Limit	Qual	Units	DF	Date Prepared	Date Analyzed	Method	Analyst
Metals by ICP-MS									
*Lead	U	2.00		µg/L	1	4/14/17 21:43	4/15/17 7:59	EPA200.8	JTC

Client Sample ID: LE-S-13B
Collection Date: 3/28/17 8:26

Lab ID: 17D0032-27
Matrix: Drinking Water

Analyses	Result	Limit	Qual	Units	DF	Date Prepared	Date Analyzed	Method	Analyst
Metals by ICP-MS									
*Lead	U	2.00		µg/L	1	4/14/17 21:43	4/15/17 8:16	EPA200.8	JTC

Prairie Analytical Systems, Inc.

Date: 4/17/2017

LABORATORY RESULTS

Client: Aires Consulting Group

Project: Alsip School District 126/ Lane Elementary

Lab Order: 17D0032

Client Sample ID: LE-S-14A

Lab ID: 17D0032-28

Collection Date: 3/28/17 8:30

Matrix: Drinking Water

Analyses	Result	Limit	Qual	Units	DF	Date Prepared	Date Analyzed	Method	Analyst
Metals by ICP-MS									
*Lead	U	2.00		µg/L	1	4/14/17 21:43	4/15/17 8:21	EPA200.8	JTC

Client Sample ID: LE-S-14B

Lab ID: 17D0032-29

Collection Date: 3/28/17 8:32

Matrix: Drinking Water

Analyses	Result	Limit	Qual	Units	DF	Date Prepared	Date Analyzed	Method	Analyst
Metals by ICP-MS									
*Lead	U	2.00		µg/L	1	4/14/17 21:43	4/15/17 8:25	EPA200.8	JTC

Prairie Analytical Systems, Inc.

Date: 4/17/2017

LABORATORY RESULTS

Client: Aires Consulting Group

Project: Alsip School District 126/ Lane Elementary

Lab Order: 17D0032

Metals by ICP-MS - Quality Control

Analyte	Result	Reporting Limit	Units	Spike Level	Source Result	%REC	%REC Limits	RPD	RPD Limit	Notes
---------	--------	-----------------	-------	-------------	---------------	------	-------------	-----	-----------	-------

Batch A001829 - EPA 200.8 Metals

Blank (A001829-BLK1)

Prepared: 04/14/201 Analyzed: 04/15/201

Lead U 2.00 µg/L

LCS (A001829-BS1)

Prepared: 04/14/201 Analyzed: 04/15/201

Lead 461 2.00 µg/L 500.00 92 85-115

Matrix Spike (A001829-MS1)

Source: 17D0031-47

Prepared: 04/14/201 Analyzed: 04/15/201

Lead 687 2.00 µg/L 500.00 193 99 75-125

Matrix Spike Dup (A001829-MSD1)

Source: 17D0031-47

Prepared: 04/14/201 Analyzed: 04/15/201

Lead 644 2.00 µg/L 500.00 193 90 75-125 6 20

Batch A001851 - EPA 200.8 Metals

Blank (A001851-BLK1)

Prepared: 04/14/201 Analyzed: 04/15/201

Lead U 2.00 µg/L

LCS (A001851-BS1)

Prepared: 04/14/201 Analyzed: 04/15/201

Lead 498 2.00 µg/L 500.00 100 85-115

Matrix Spike (A001851-MS1)

Source: 17D0031-40

Prepared: 04/14/201 Analyzed: 04/15/201

Lead 437 2.00 µg/L 500.00 0.341 87 75-125

Matrix Spike (A001851-MS2)

Source: 17D0032-05

Prepared: 04/14/201 Analyzed: 04/15/201

Lead 465 2.00 µg/L 500.00 0.0860 93 75-125

Matrix Spike Dup (A001851-MSD1)

Source: 17D0031-40

Prepared: 04/14/201 Analyzed: 04/15/201

Lead 447 2.00 µg/L 500.00 0.341 89 75-125 2 20

Prairie Analytical Systems, Inc.

Date: 4/17/2017

LABORATORY RESULTS

Client: Aires Consulting Group

Project: Alsip School District 126/ Lane Elementary

Lab Order: 17D0032

Metals by ICP-MS - Quality Control

Analyte	Result	Reporting Limit	Units	Spike Level	Source Result	%REC	%REC Limits	RPD	RPD Limit	Notes
---------	--------	--------------------	-------	----------------	------------------	------	----------------	-----	--------------	-------

Batch A001851 - EPA 200.8 Metals**Matrix Spike Dup (A001851-MSD2)**

Source: 17D0032-05

Prepared: 04/14/201 Analyzed: 04/15/201

Lead	444	2.00	µg/L	500.00	0.0860	89	75-125	5	20	
------	-----	------	------	--------	--------	----	--------	---	----	--

Batch A001852 - EPA 200.8 Metals**Blank (A001852-BLK1)**

Prepared: 04/14/201 Analyzed: 04/15/201

Lead	U	2.00	µg/L							
------	---	------	------	--	--	--	--	--	--	--

LCS (A001852-BS1)

Prepared: 04/14/201 Analyzed: 04/15/201

Lead	490	2.00	µg/L	500.00		98	85-115			
------	-----	------	------	--------	--	----	--------	--	--	--

Matrix Spike (A001852-MS1)

Source: 17D0032-15

Prepared: 04/14/201 Analyzed: 04/15/201

Lead	441	2.00	µg/L	500.00	0.321	88	75-125			
------	-----	------	------	--------	-------	----	--------	--	--	--

Matrix Spike (A001852-MS2)

Source: 17D0032-25

Prepared: 04/14/201 Analyzed: 04/15/201

Lead	416	2.00	µg/L	500.00	0.0780	83	75-125			
------	-----	------	------	--------	--------	----	--------	--	--	--

Matrix Spike Dup (A001852-MSD1)

Source: 17D0032-15

Prepared: 04/14/201 Analyzed: 04/15/201

Lead	449	2.00	µg/L	500.00	0.321	90	75-125	2	20	
------	-----	------	------	--------	-------	----	--------	---	----	--

Matrix Spike Dup (A001852-MSD2)

Source: 17D0032-25

Prepared: 04/14/201 Analyzed: 04/15/201

Lead	439	2.00	µg/L	500.00	0.0780	88	75-125	6	20	
------	-----	------	------	--------	--------	----	--------	---	----	--

Prairie Analytical Systems, Inc.**Date:** 4/17/2017

LABORATORY RESULTS**Client:** Aires Consulting Group**Project:** Alsip School District 126/ Lane Elementary**Lab Order:** 17D0032

Notes and Definitions

* NELAC certified compound.

U Analyte not detected (i.e. less than RL or MDL).

Chain of Custody Record

Central IL - 1210 Capital Airport Drive - Springfield, IL 62707-8490 - Phone (217) 753-1148 - Facsimile (217) 753-1152
 Chicago IL Office - 9114 Virginia Rd., Ste 112 - Lake in the Hills, IL 60156 - Phone (847) 651-2604 - Facsimile (847) 458-9680
 Central / Southern IL Contact - Phone (217) 414-7762 - Facsimile (217) 753-1152



Analytical
 Systems, INCORPORATED
 www.prairieanalytical.com

Client	Aires Consulting - Gallagher Bassett			Analysis and/or Method Requested				Reporting																								
	Address	City, State, Zip Code	Phone / Facsimile	Project Name / Number	Project Location	P.O. # or Invoice To	Contact Person	Sample Description	Sampling Date	Time	Matrix Code	Preserv Code	No. of Containers	Sample Type	Comp	Grab	NA - Non-Aqueous Liquid	O - Oil	X - Other (Specify)													
	1550 Hubbard Ave	Batavia, IL 60510	630.879.3006	Alsip School District 126	Lane Elementary 46600 W 123rd St, Alsip	17-18295	Geoff Bacci II	Lead in Drinking Water - IL																								
See attached Addendum (pages) for sample information (samples)																																
	LE-I-01	3/28/17	7:21																													
	LE-W-02A		7:30																													
	LE-B-02AF		7:31																													
	LE-W-02B		7:32																													
	LE-W-03A		7:40																													
	LE-W-03B		7:42																													
	LE-W-04A		7:44																													
	LE-W-04B		7:45																													
	LE-W-05A		7:47																													
	LE-W-05B		7:48																													
Matrix Code	A - Aqueous			DW - Drinking Water			GW - Ground Water			NA - Non-Aqueous Liquid			S - Solid			X - Other (Specify)																
Preservative Code	0 - None			1 - HCl			2 - H2SO4			3 - HNO3			4 - NaOH			5 - 5035 Kit																
Relinquished By				Date				Time				Received By				Date				Time				Method of Shipment								
<i>Dave A</i>				3/29/17				5:00				<i>LB Berger</i>				3/30/17				8:15AM				Appendix I								
<i>Bob</i>				3/31/17				10:40				<i>M Berger</i>				3/31/17				1040				UPS								
<i>Geoff Bacci II</i>				3/31/17				17:00				<i>Geoff Bacci II</i>				4/3/17				1230				UPS								
Special Instructions:																	Turnaround Time: Standard <input checked="" type="checkbox"/> Rush <input type="checkbox"/>				QC Level: <input checked="" type="checkbox"/> 2 <input type="checkbox"/> 3 <input type="checkbox"/> 4				On wet ice? <input type="checkbox"/> Yes <input checked="" type="checkbox"/> No				Temperature (°C): 14.0			

Chain of Custody Record

Central IL - 1210 Capital Airport Drive - Springfield, IL 62707-8490 - Phone (217) 753-1148 - Facsimile (217) 753-1152
 Chicago IL Office - 9114 Virginia Rd., Ste 112 - Lake in the Hills, IL 60156 - Phone (847) 651-2604 - Facsimile (847) 458-9680
 Central / Southern IL Contact - Phone (217) 414-7762 - Facsimile (217) 753-1152



Client		Aires Consulting - Gallagher Bassett					
Address		1550 Hubbard Ave					
City, State, Zip Code		Batavia, IL 60510					
Phone / Facsimile		630.879.3006					
Project Name / Number		Alsip School District 126					
Project Location		Lane Elementary 46600 W 123rd St, Alsip					
P.O. # or Invoice To		17-18295					
Contact Person		Geoff Bacci II					
Sample Description	Date	Sampling Time	Matrix Code	Preserv Code	No. of Containers	Sample Type	
LE-W-06A	3/28/17	7:50			1	Grab	
LE-W-06B		7:57			1	Grab	
LE-S-07A		7:57			1	Grab	
LE-S-07B		7:56			1	Grab	
LE-W-08A		8:00			1	Grab	
LE-W-08B		8:02			1	Grab	
LE-W-09A		8:03			1	Grab	
LE-W-09B		8:05			1	Grab	
LE-S-10A		8:03			1	Grab	
LE-S-10B		8:05			1	Grab	
Matrix Code	Preservative Code	Relinquished By	Date	Time	Received By	Date	Time
A - Aqueous	0 - None	None	3/29/17	5:00	None	3/30/17	8:15AM
DW - Drinking Water	1 - HCl		3/31/17	10:40		3/31/17	10:40
GW - Ground Water	2 - H2SO4		3/31/17	17:00		4/3/17	12:30
NA - Non-Aqueous Liquid	3 - HNO3						
S - Solid	4 - NaOH						
O - Oil	5 - 5035 Kit						
X - Other (Specify)	X - Other (Specify)						
Analysis and/or Method Requested		Lead in Drinking Water - IL					
Reporting		<input type="checkbox"/> CCDD <input type="checkbox"/> Residential <input type="checkbox"/> Industrial / Commercial <input type="checkbox"/> A <input type="checkbox"/> D <input type="checkbox"/> B <input type="checkbox"/> E <input type="checkbox"/> C <input type="checkbox"/> F <input type="checkbox"/> Residential <input type="checkbox"/> Industrial					
Sampler Comments							

See attached Addendum (pages) for sample information (samples)

Chain of Custody Record

Central IL - 1210 Capital Airport Drive - Springfield, IL 62707-8490 - Phone (217) 753-1148 - Facsimile (217) 753-1152
 Chicago IL Office - 9114 Virginia Rd., Ste 112 - Lake in the Hills, IL 60156 - Phone (847) 651-2604 - Facsimile (847) 458-9680
 Central / Southern IL Contact - Phone (217) 414-7762 - Facsimile (217) 753-1152



Client		Aires Consulting - Gallagher Bassett					
Address		1550 Hubbard Ave					
City, State, Zip Code		Batavia, IL 60510					
Phone / Facsimile		630.879.3006					
Project Name / Number		Alsip School District 126					
Project Location		Lane Elementary 46600 W 123rd St, Alsip					
P.O. # or Invoice To		17-18295					
Contact Person		Geoff Bacci II					
Sample Description	Date	Sampling Time	Matrix Code	Preserv Code	No. of Containers	Sample Type	
						Comp	Grab
See attached Addendum (pages) for sample information (samples) <i>a</i>							
LE-W-11A	3/28/17	8:10			1		
LE-W-11B		8:12			1		
LE-W-12A		8:15			1		
LE-B-12AF		8:16			1		
LE-W-12B		8:18			1		
LE-S-13A		8:25			1		
LE-S-13B		8:26			1		
LE-S-14A		8:30			1		
LE-S-14B		8:32			1		
Matrix Code	A - Aqueous		DW - Drinking Water		GW - Ground Water		
Preservative Code	0 - None		1 - HCl		2 - H2SO4		
Relinquished By			Date		Time		
<i>Geoff Bacci</i>			3/29/17		5:16		<i>ABergner</i>
<i>Geoff Bacci</i>			3/31/17		10:40		<i>Geoff Bacci</i>
<i>Geoff Bacci</i>			3/13/17		17:00		<i>Geoff Bacci</i>
Instructions:							
Analysis and/or Method Requested		Lead in Drinking Water - IL					
Reporting		TACO <input type="checkbox"/> CCDD <input type="checkbox"/> Residential <input type="checkbox"/> Industrial / Commercial <input type="checkbox"/> CALM <input type="checkbox"/> A <input type="checkbox"/> D <input type="checkbox"/> <input type="checkbox"/> B <input type="checkbox"/> E <input type="checkbox"/> <input type="checkbox"/> C <input type="checkbox"/> F <input type="checkbox"/> RISC <input type="checkbox"/> Residential <input type="checkbox"/> <input type="checkbox"/> Industrial <input type="checkbox"/> Sampler Comments					
Received By		Date		Time		Method of Shipment	
<i>ABergner</i>		3/30/17		8:15AM			
<i>Geoff Bacci</i>		3/31/17		10:40			
<i>Geoff Bacci</i>		4/3/17		12:30		UPS	
Turnaround Time: Standard <input checked="" type="checkbox"/> Rush <input type="checkbox"/>		QC Level		On wet ice?		Temperature (°C)	
Date Required:		1 <input type="checkbox"/> 2 <input type="checkbox"/> 3 <input type="checkbox"/> 4 <input type="checkbox"/>		<input type="checkbox"/> Yes <input checked="" type="checkbox"/> No		14.0	